

01 House - Lower ground floor

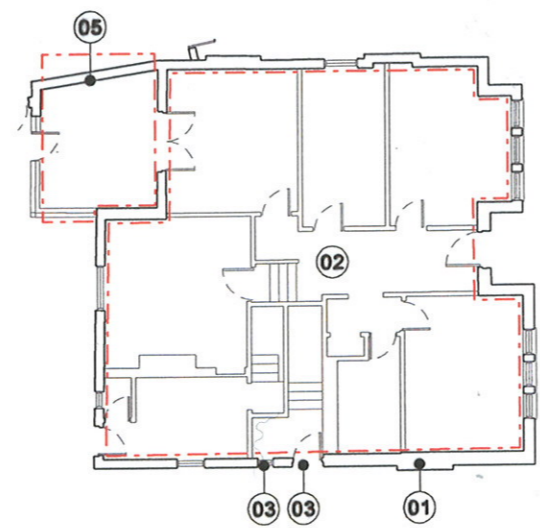

02 House - Ground floor

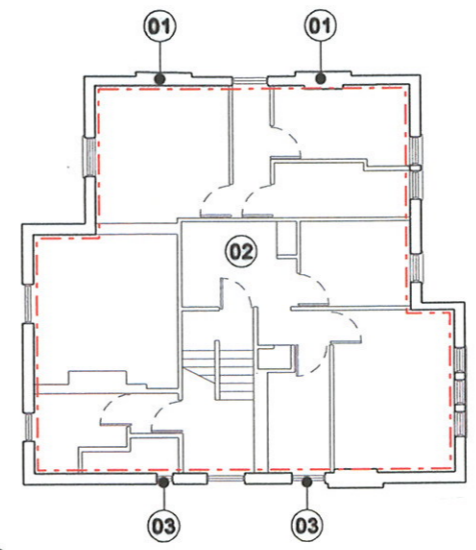

03 House - First floor

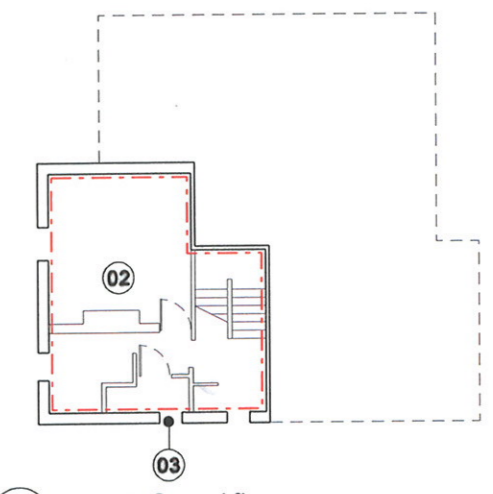

04 House - Second floor

11-AP0225  
Received  
8th March 20 11

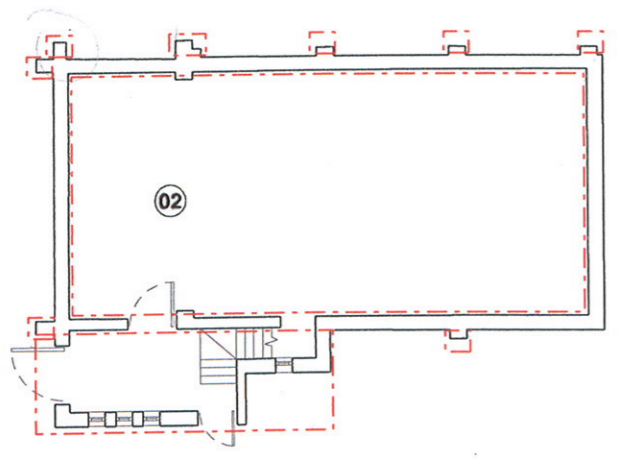

01 Chapel - Lower ground floor

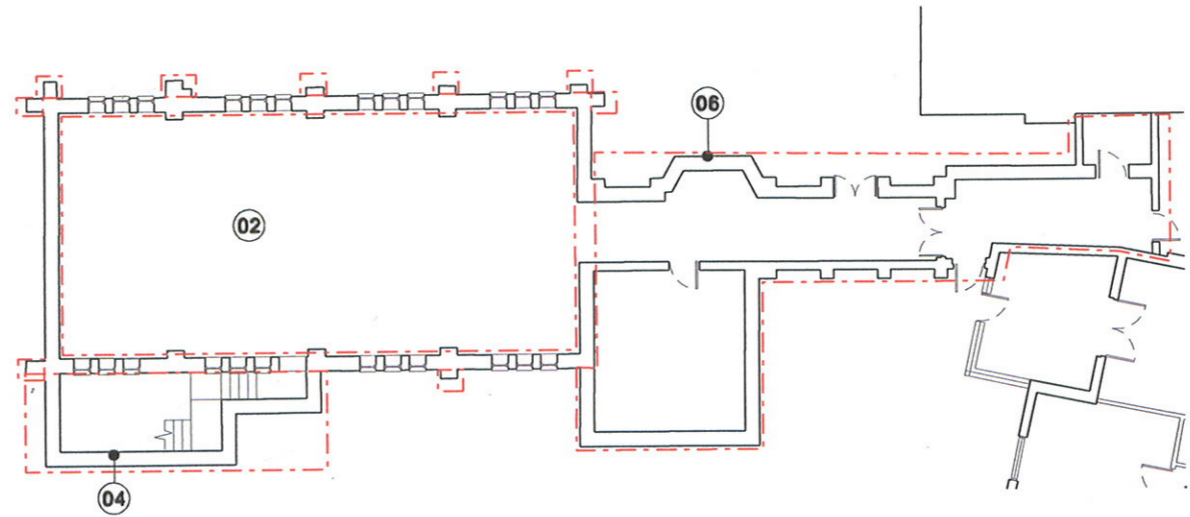

02 Chapel - Ground floor

- 01 Chimney breasts retained
  - 02 Internal partitions removed
  - 03 Window infilled with reclaimed stock to match existing
  - 04 Existing extension removed
  - 05 Existing extension replaced by new See proposed
  - 06 External entrance to chapel removed
- Areas inside red outline to be removed

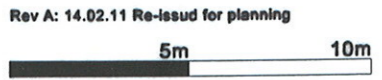

all dimensions to be checked on site. any discrepancies to be reported to architect.